SW-500NP Bundle

Wi-Fi Based DVR (with screen) with Full HD Digital Button Camera Bundle

Feature

* *Brand-new locking din plug to ensure firm connection*
* *Built-in Wi-Fi allows you to control, view, and download videos to your smartphone*
* *Small & lightweight digital camera with Full HD video quality*
* *DVR with 3.0“ screen works with BU-18Neo and BU-18Neo(Cone)*
* *Standard/Motion Detection Mode*
* *Exclusive App for operating the DVR*
* *LED indicators for Wi-Fi, power, charging, and recording*
* *Records up to 180 minutes*



SW-18Neo



SW-500Neo Pro

Specification

SW500-NP	
Display	
LCD	3.0" 960*480 TOUCH TFT
Video Spec.	
Algorithm	H.264, JPEG
File Format	MOV, JPG
Video Recording Mode	Auto/Manual/Motion Detection
Recording Capability	1080P /720P/ WVGA
Frame Rate	Up to 30 fps
Storage & I/O	
Memory Type	Memory Card (Support up to 32GB)
Data Interface	Mini USB 2.0
Misc.	
Disguised Mode	Stand-By, Power-Off
Date/Time Table	YYYY.MM.DD, HH,MM,SS
Snapshot	Snapshot image when preview and playback video
Power	
Power Input	DC5V
Charging Time	240 min(700mA)
Battery Input	DC 3.7V / 2200 mA Lithium Battery
Battery Lifetime	180min(1080P/Wi-Fi OFF/LCD ON)
	220min(1080P/Wi-Fi ON/LCD OFF)
	260min(1080P/Wi-Fi OFF/LCD OFF)
Recording Time	160min @ 1920x1080resolution (16GB Memory Card)
BU-18Neo/BU-18Neo(Cone)	
Resolution	
Video Resolution	1080P
Sensor Resolution	2000 x 1121
Pixel Size	2.8um(H) * 2.8um(V)
Digital Picture Resolutio	(H)1920 x (V)1080
CMOS Camera Module	
Built-in Image Sensor	Progressive 1/2.9 inch SONY CMOS
Illuimination Sensitivity	0.1 Lux @ F2.0 50IRE
Lens F/No	F2.0
Focal Length	4.6 mm
Angle of View	78.2°
Depth of Field	50 cm ~ ∞
Electronic Shutter	1/8 ~ 1/30,000
Video Output	
Video Output	I2C Data
Power	
Power Supply Voltage	DC 3.3 V ± 5%
Power Supply Current	220 mA
Physical	
Dimension	25X25X17 mm
Weight	18g

Standard Accessories



USB Cable



European Adapter Head

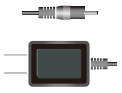

DC 5V Charger

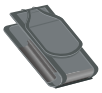

Pouch



Earphone



Li-ion Battery



Cable Controller



16G Memory Card



Button Set



DIY Sticker & Button

Optional Accessories



Dual Battery Charger



2200mA Battery



4400mA Battery



RF Remote Control

CE/FCC Certified

* Specifications are subject to change without prior notice.